



Whalewatch Village

An agricultural community for North Kohala, Hawaii

Professor Jan Wampler, Professor of Architecture, MIT
With Yuliya Bentcheva, Ryan Doone, Theo Issaias,
Frederick Kim, Amanda Levesque, and Jay Tapia















Objectives

1. Preserve the land
2. Design low cost housing
3. Design a house that can grow as the need and funds are available
4. Cluster houses to allow space for farmland
5. Use sustainable, local materials
6. Design for independence from outside electric, water, and sewage systems



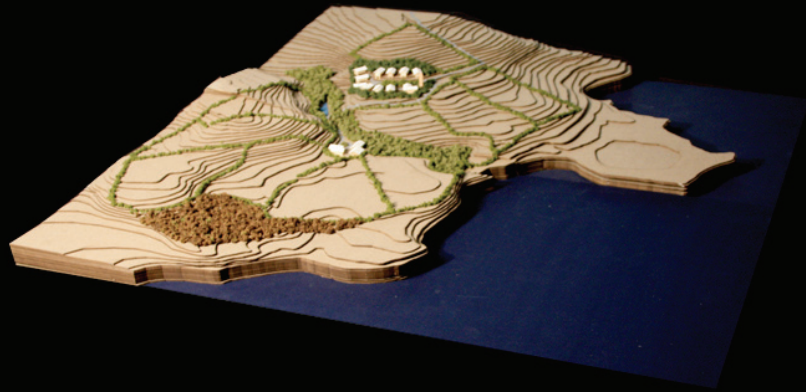





SITE PLAN



Jan Wampler, Professor of Architecture, MIT
with Students of the Department of Architecture, MIT:
Yuliya Benicheva, Ryan Doone, Theodoros Issias
Amara Levesque, Fred Kim, Jay Topik

These drawings and proposals are conceptual and preliminary in nature. While they are intended to provide a general overview of the project, they are not to be used for construction or other purposes. The project development is to be based on the final approved site plan and other documents. The architect and other professionals involved in the project shall not be held responsible for the accuracy of the information provided in these drawings and proposals.

Whalewatch Village
Kohala, Hawaii
An Agricultural Community

OVERALL SITE PLAN

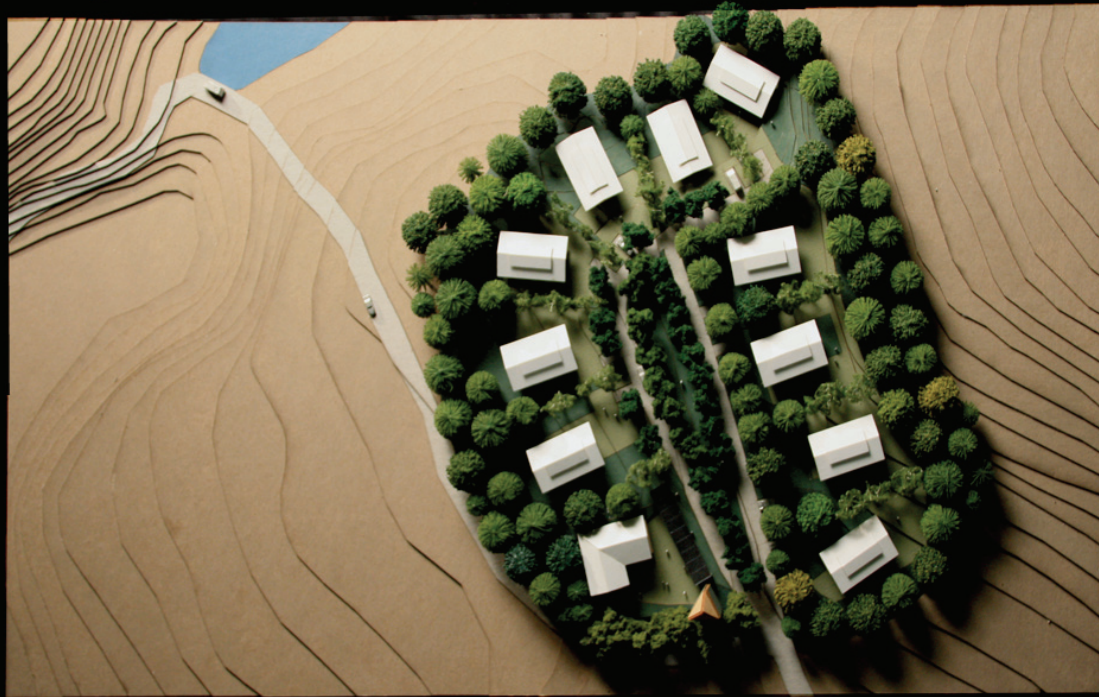



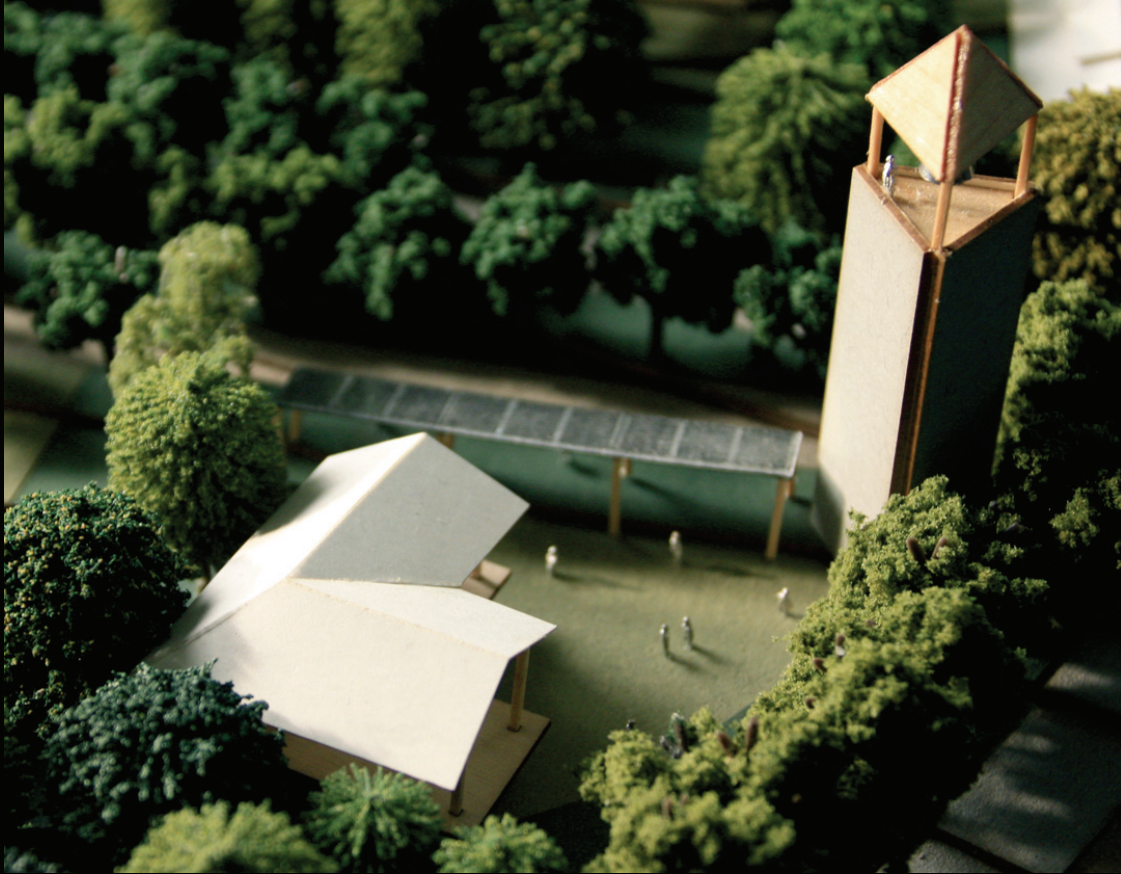



CLUSTER PLAN



Whalewatch Village
Kohala, Hawaii
 An Agricultural Community

Jan Wampler, Professor of Architecture, MIT
 with Students of the Department of Architecture, MIT:
 Yuliyia Berricheva, Ryan Doane, Theodoros Issaacs
 Amanda Levesque, Fred Kim, Jay Tapia

These drawings and proposals are conceptual and preliminary in nature. While they are intended to provide a general impression of the project, they are not to be used for any specific construction or other purposes. The design and construction of the project shall be governed by the applicable laws, codes, regulations and other documents. The architect shall be responsible for the coordination and administration of the project. The architect shall not be responsible for the design and construction of the project.

CLUSTER PLAN



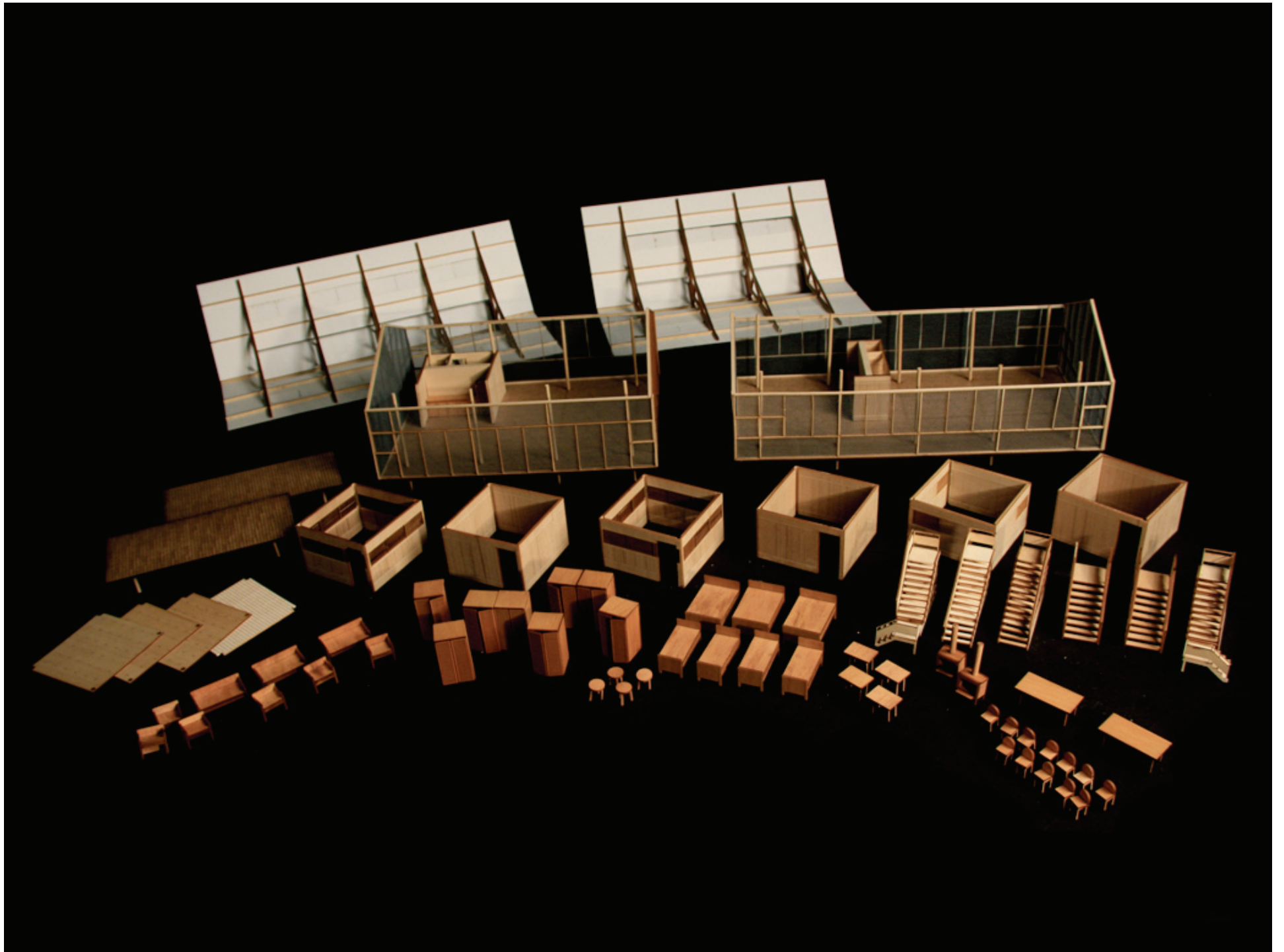

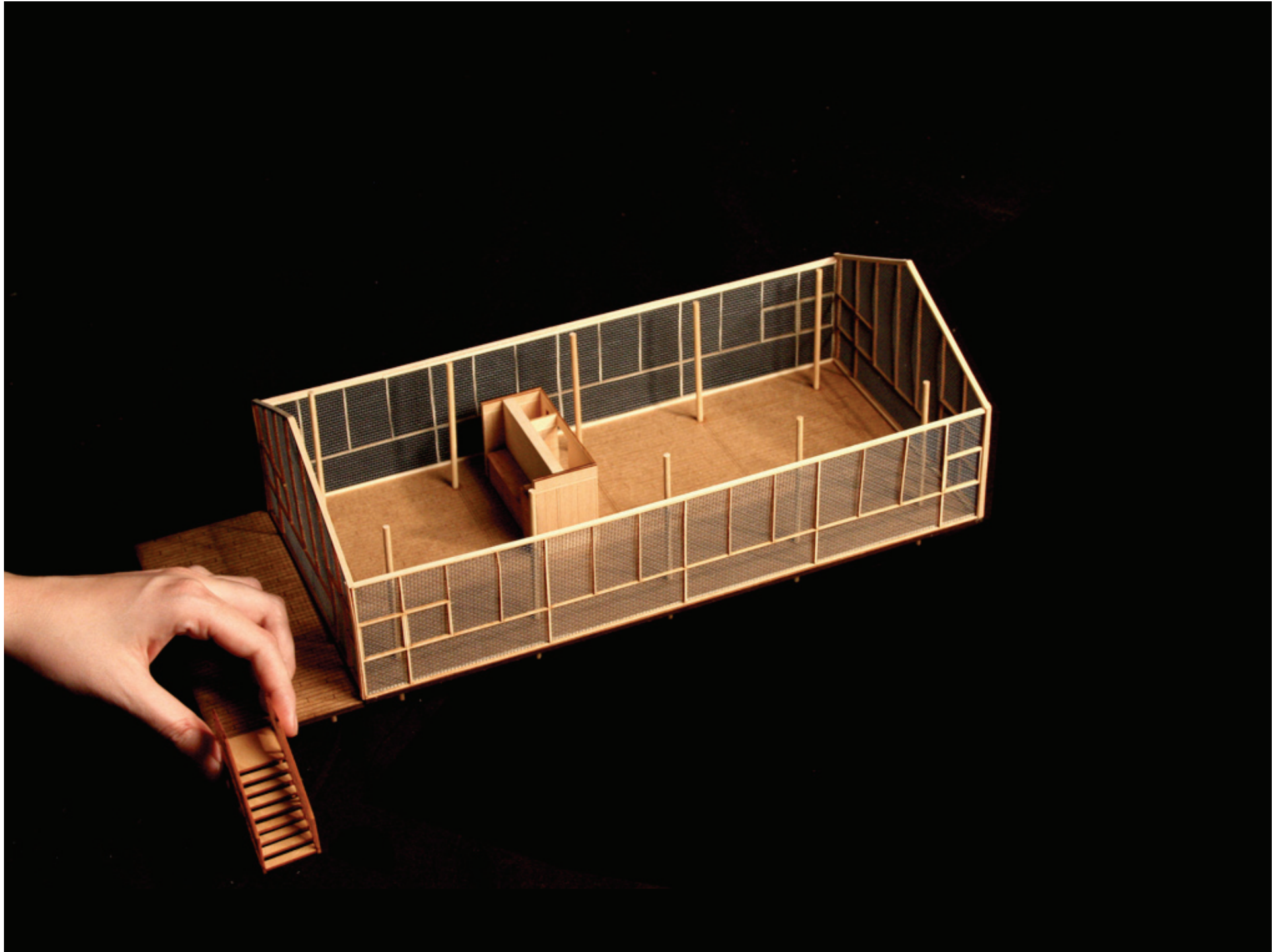

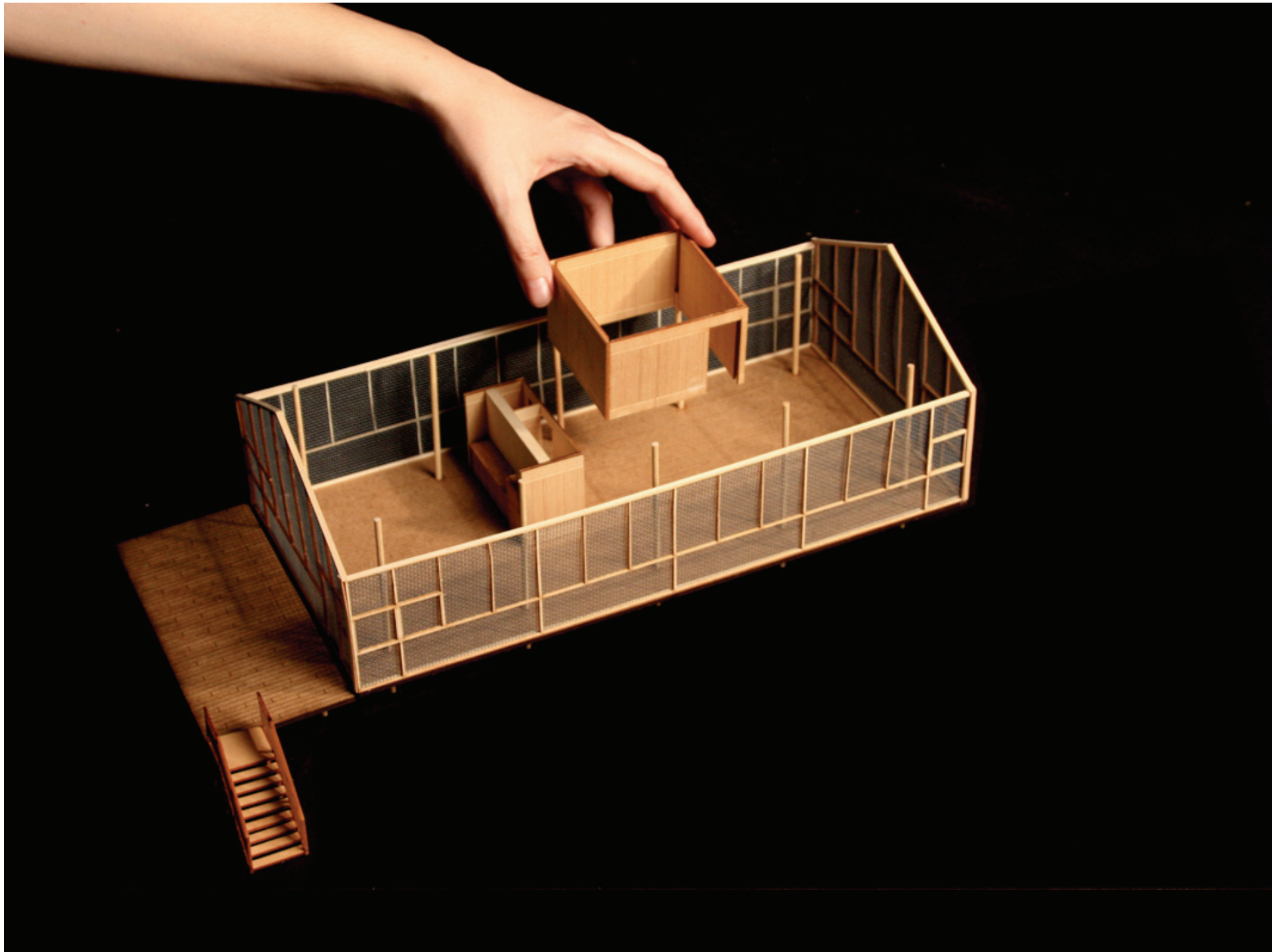

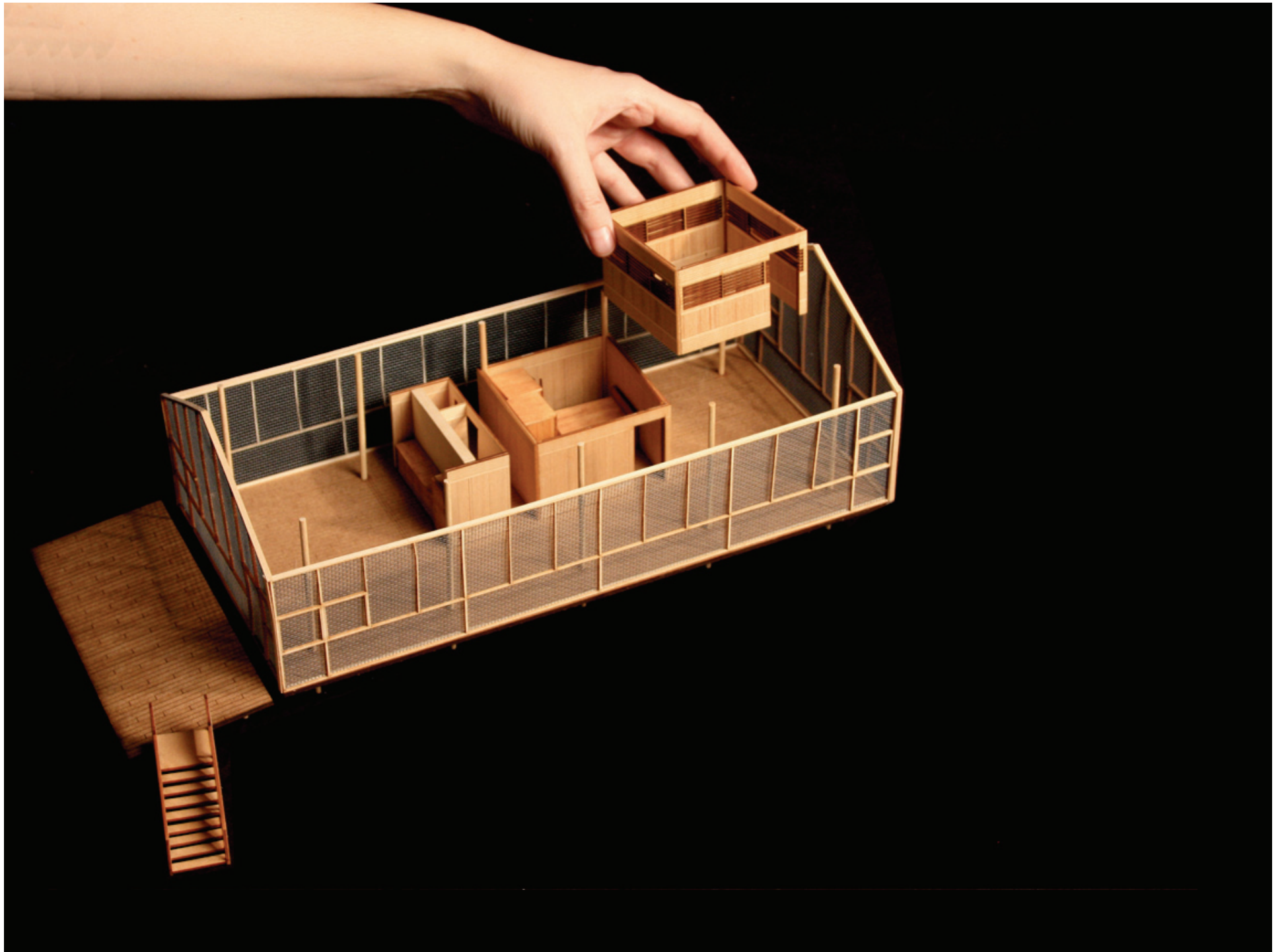



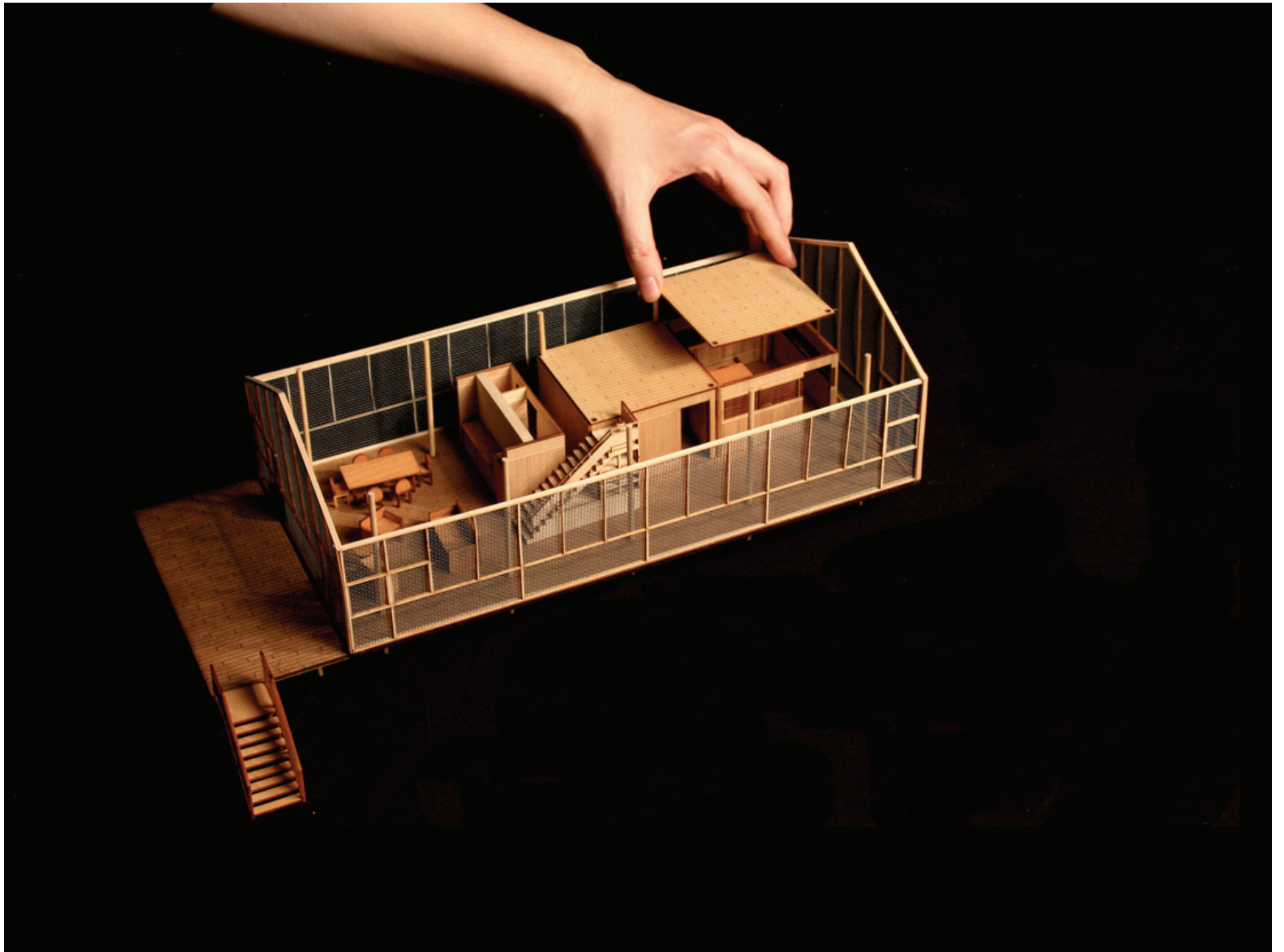



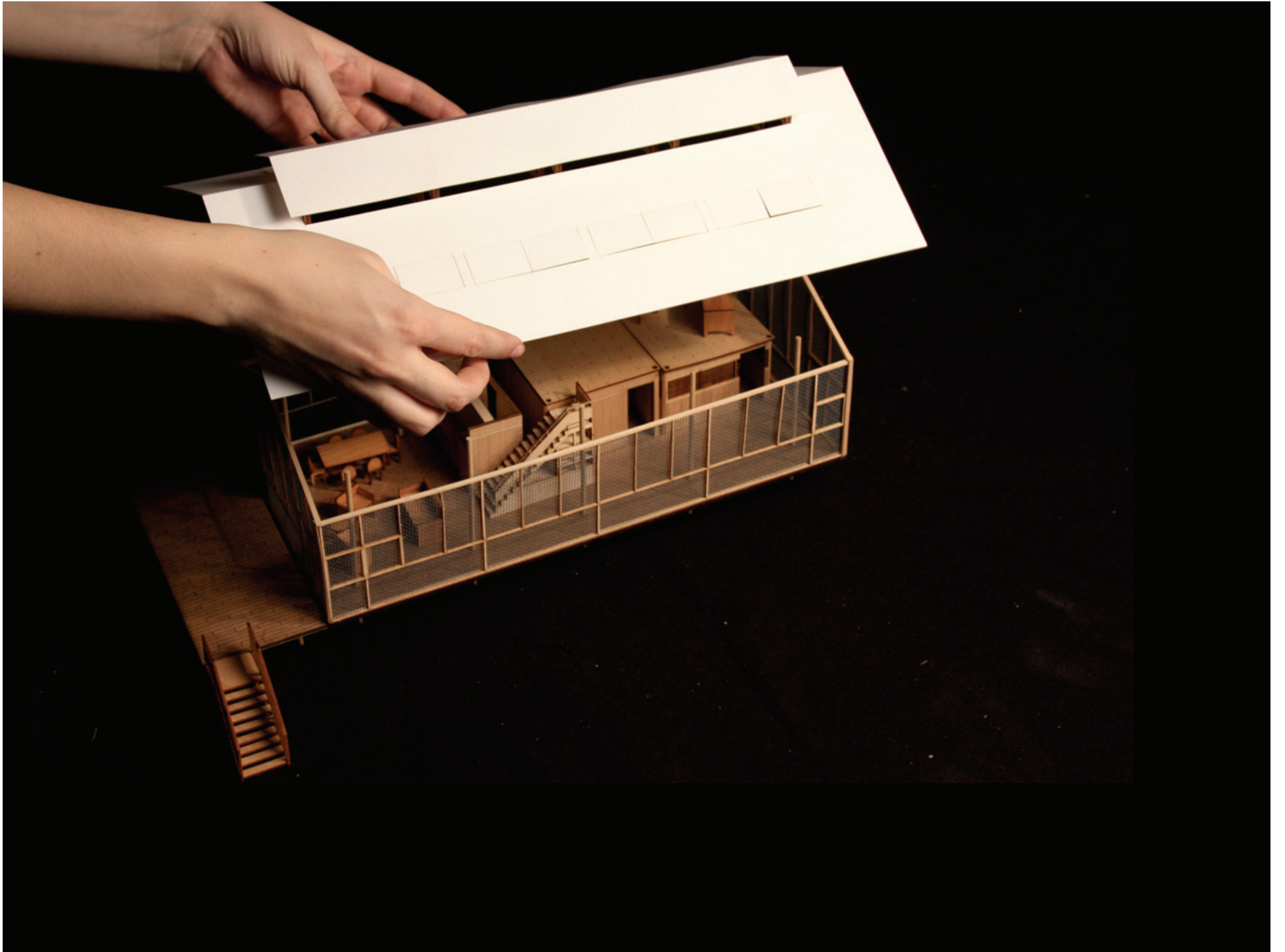



TYPE A house unit

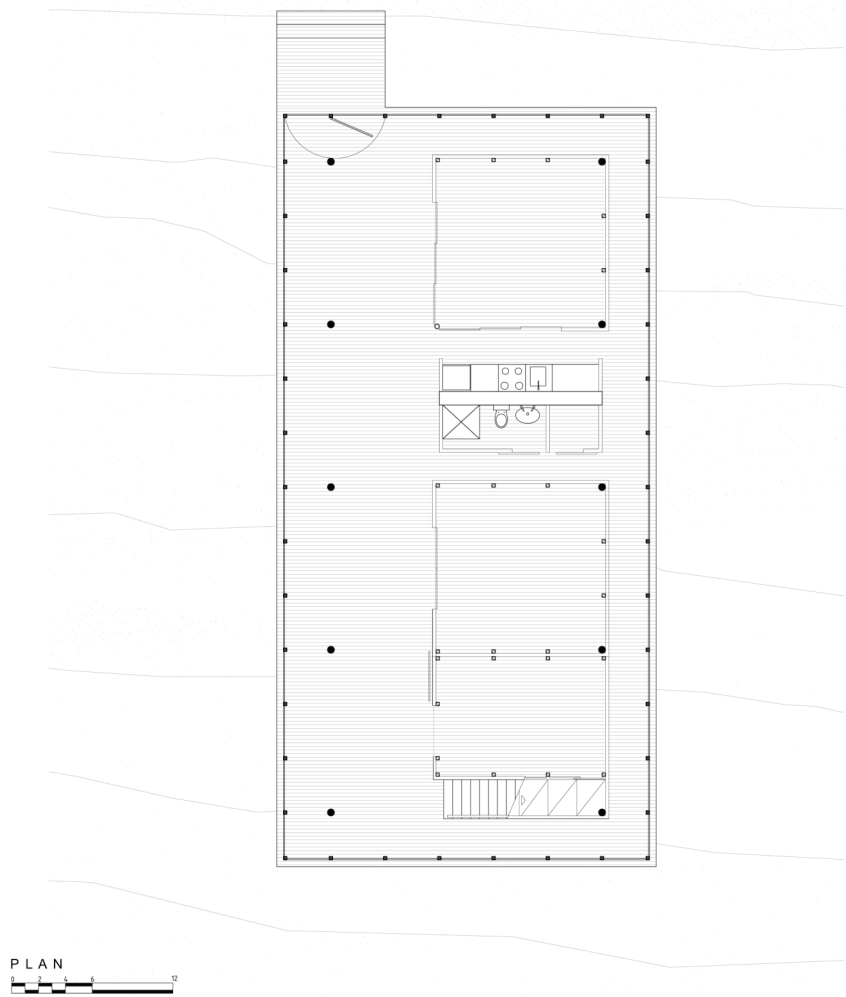

TYPE B house unit

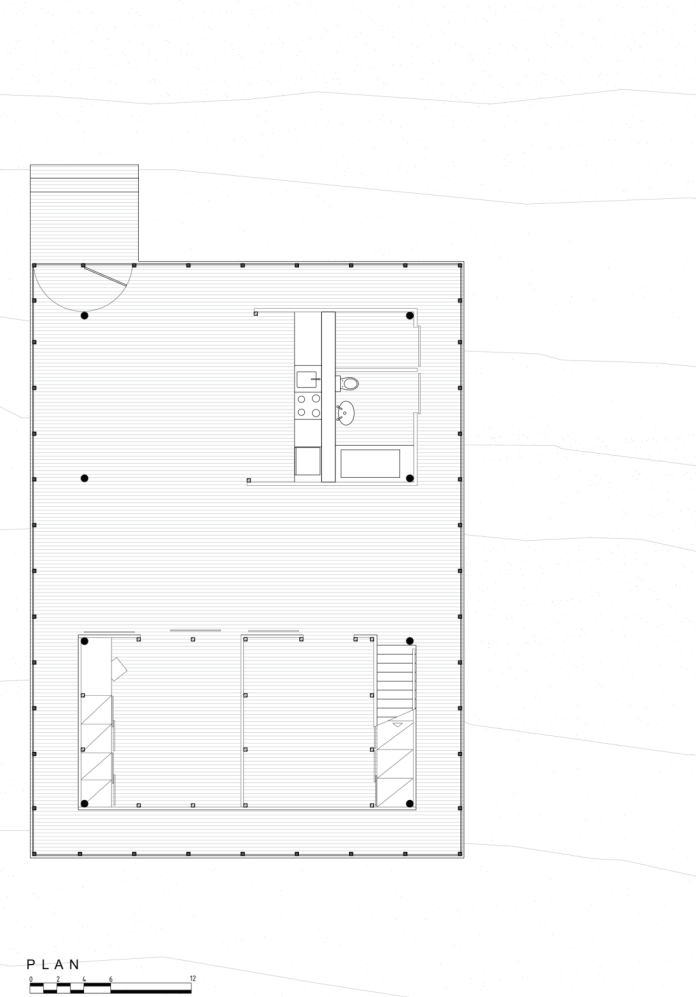

Whalewatch Village
Kohala, Hawaii
 An Agricultural Community

This document is the property of the Architectural Record and is to be used only for the project and site for which it was prepared. It is not to be reproduced or distributed in any form or by any means without the prior written consent of the Architectural Record. The Architectural Record and its publishers, McGraw-Hill Construction Information Group, assume no responsibility for the results or the use of the drawings and specifications.

Jon Wampler, Professor of Architecture, MIT
 with Students of the Department of Architecture, MIT
 Bencheva Yulijia, Doane Ryan, Isayas Theodoros,
 Kim Frederick, Levesque Amanda, Tappo Jason

TYPE A house unit

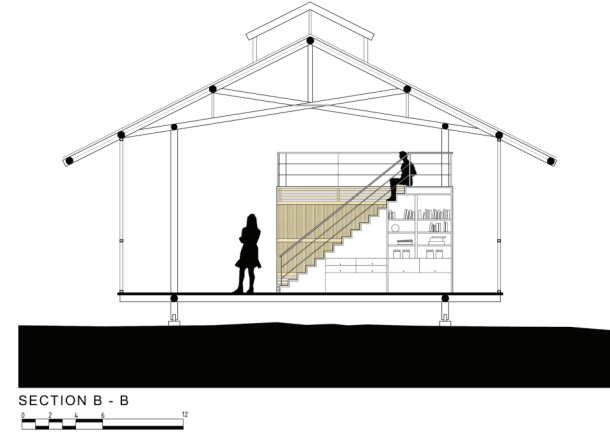
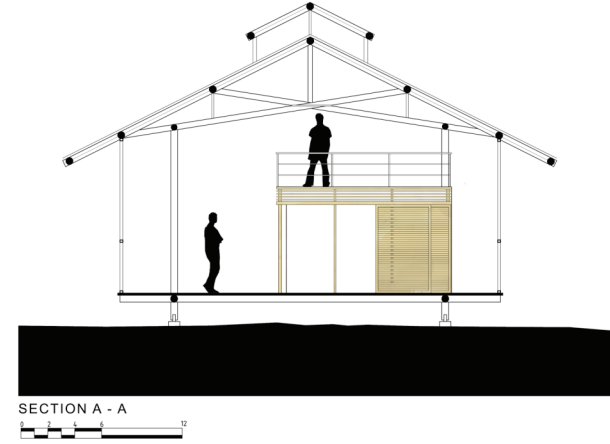
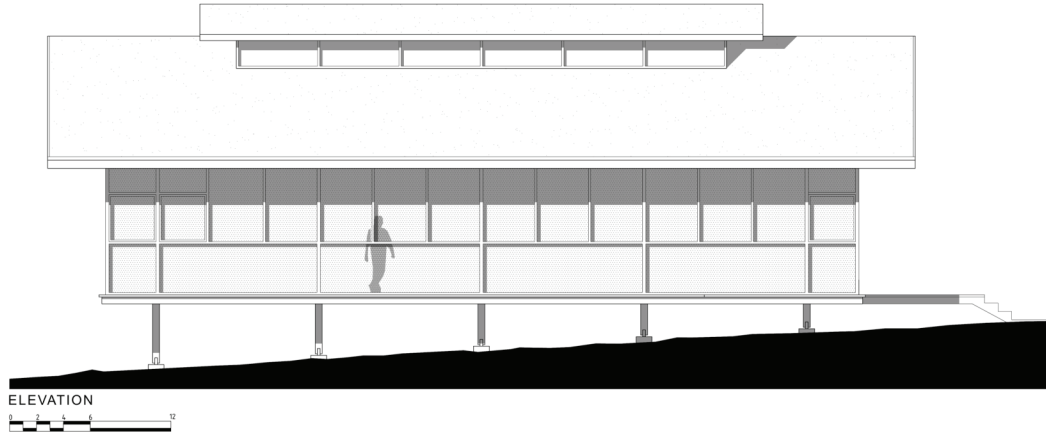

Whalewatch Village
Kohala, Hawaii
 An Agricultural Community

Jon Wampler, Professor of Architecture, MIT
 with Student of the Department of Architecture, MIT
 Benichou Yulia, Doreen Ryan, Isayas Theodoros,
 Kim Frederick, Leveque Amanda, Tapia Jason

This project was developed as a response to a request for a house, which they
 present conditions for supporting the development of a new village, and
 for the role of construction in the development. In the end, the project was
 the design and program were the same, but the conditions for the design of
 the construction and the program were different. The project was developed
 and responsibility for the house and other projects of these buildings and processes.

UNIT TYPE A

TYPE B house unit

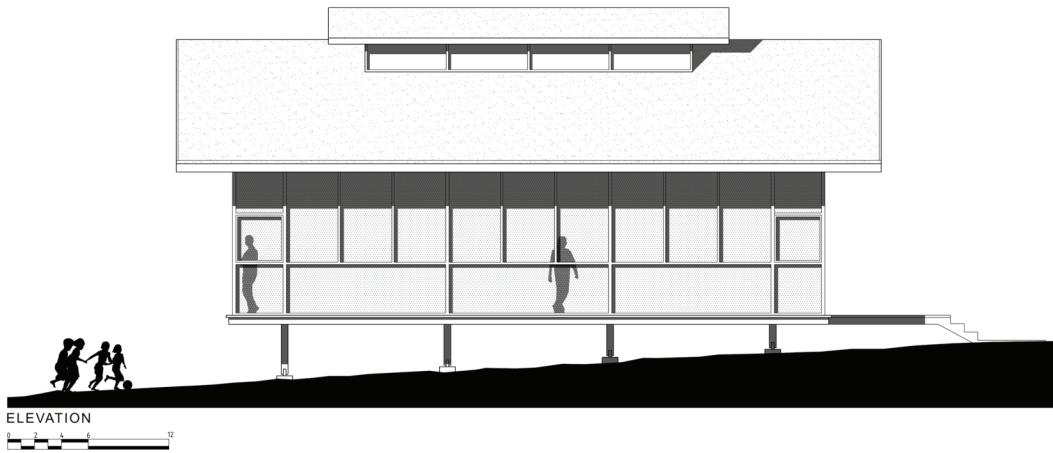

ELEVATION

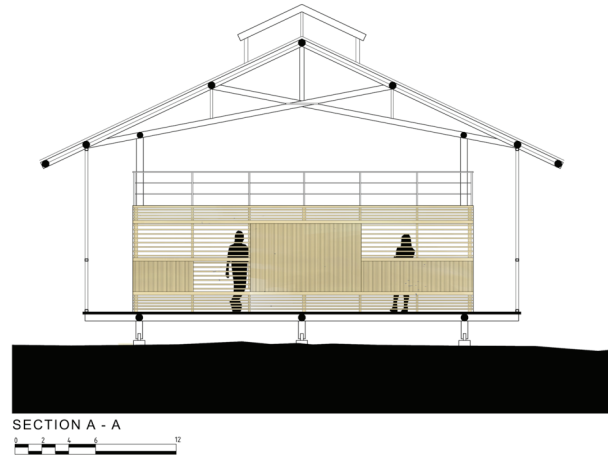

SECTION A - A

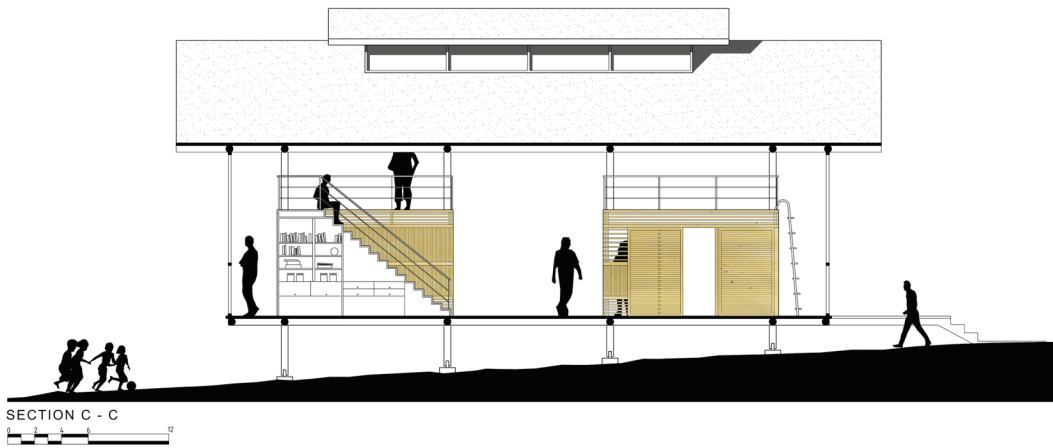

SECTION C - C

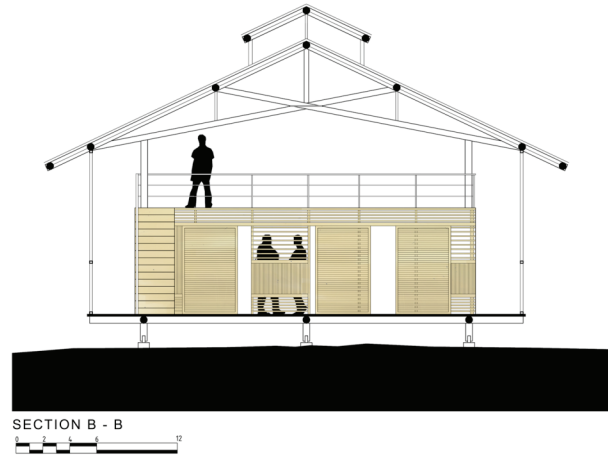

SECTION B - B

Whalewatch Village
Kohala, Hawaii
 An Agricultural Community

This publication is for informational purposes only. While the present information is intended to assist in the development of a new village, it is not a contract and should not be used as a basis for any legal or financial decisions. The drawings and photographs shown here are preliminary and subject to change without notice. The architect and its consultants assume no responsibility for the results of their drawings and products.

Jan Wampler, Professor of Architecture, MIT
 with Students of the Department of Architecture, MIT
 Benicheva Yulijia, Doane Ryan, Isayas Theodoros,
 Kim Frederick, Levesque Amadori, Tappia Jason

UNIT TYPE B

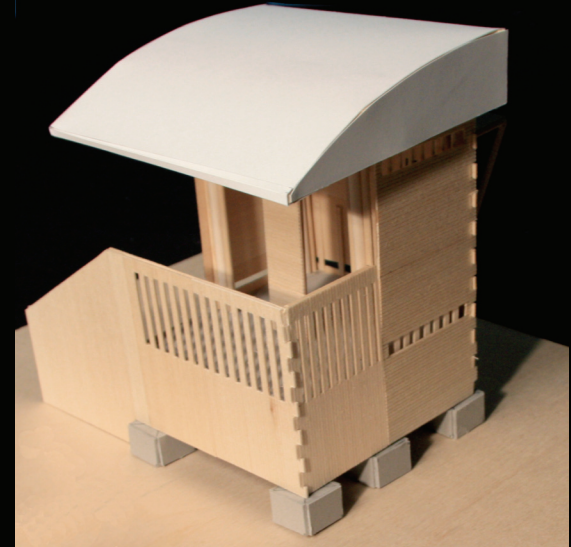

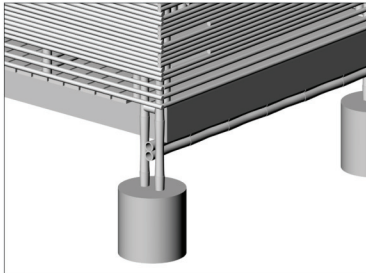

DETAIL @ COLUMN - FOOTING - CLADDING

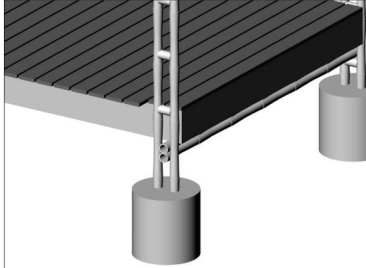

TRUSSED COLUMN ANCHORED INTO FOOTING



COLUMN J HOOKS AND BAMBOO BEAMS @ DECKING

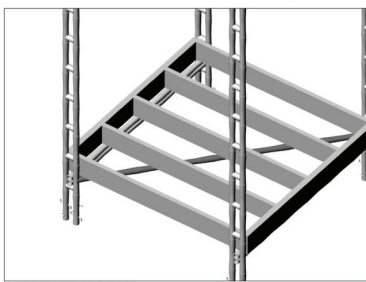

FRAMING DIAGRAM

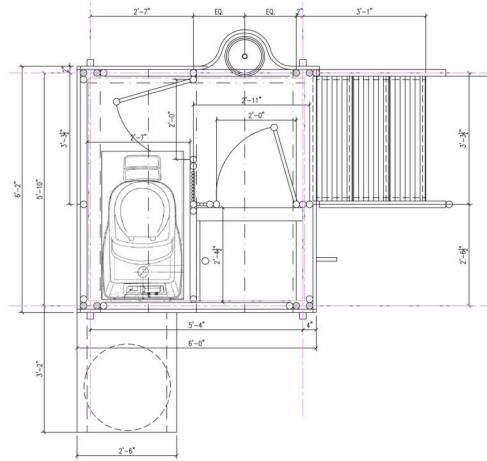

PLAN @ H3: 3/4" = 1'-0"

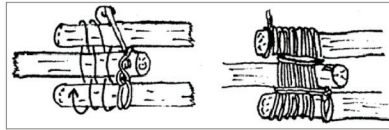

TRIPOD LASHING

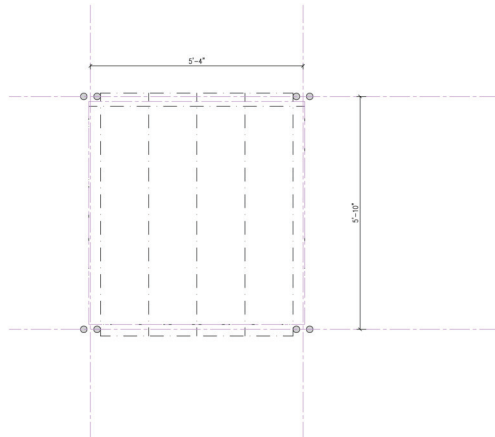

STRUCTURAL PLAN: 3/4" = 1'-0"

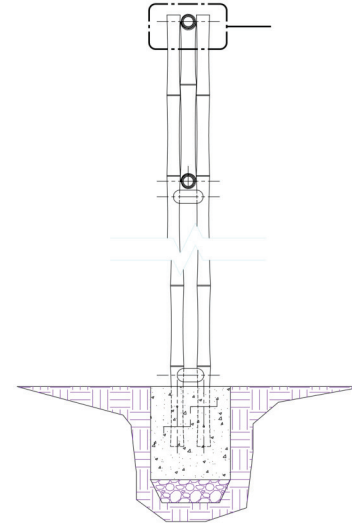

DETAIL @ TRUSSED COLUMN AND FOOTING: 1 1/2" = 1'-0"



PLAN DETAIL @ TRUSSED COLUMN BRIDGE: 1 1/2" = 1'-0"

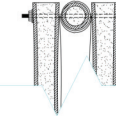

SECTION @ TOP CHORD OF ROOF TRUSS AND COLUMN: 1 1/2" = 1'-0"



BENDING STRATEGY



HAWAII HYGENE HUT [H³]



LOCAL AND RECYCLED MATERIALS

SOLAR POWERED WATER SYSTEM









children are the future

Ben Bradley
Service Learning Program

The Brown Fund, MIT Dept. of Architecture

Jyoti and Andre Ulrych

The Kohala Center

MAHALO!